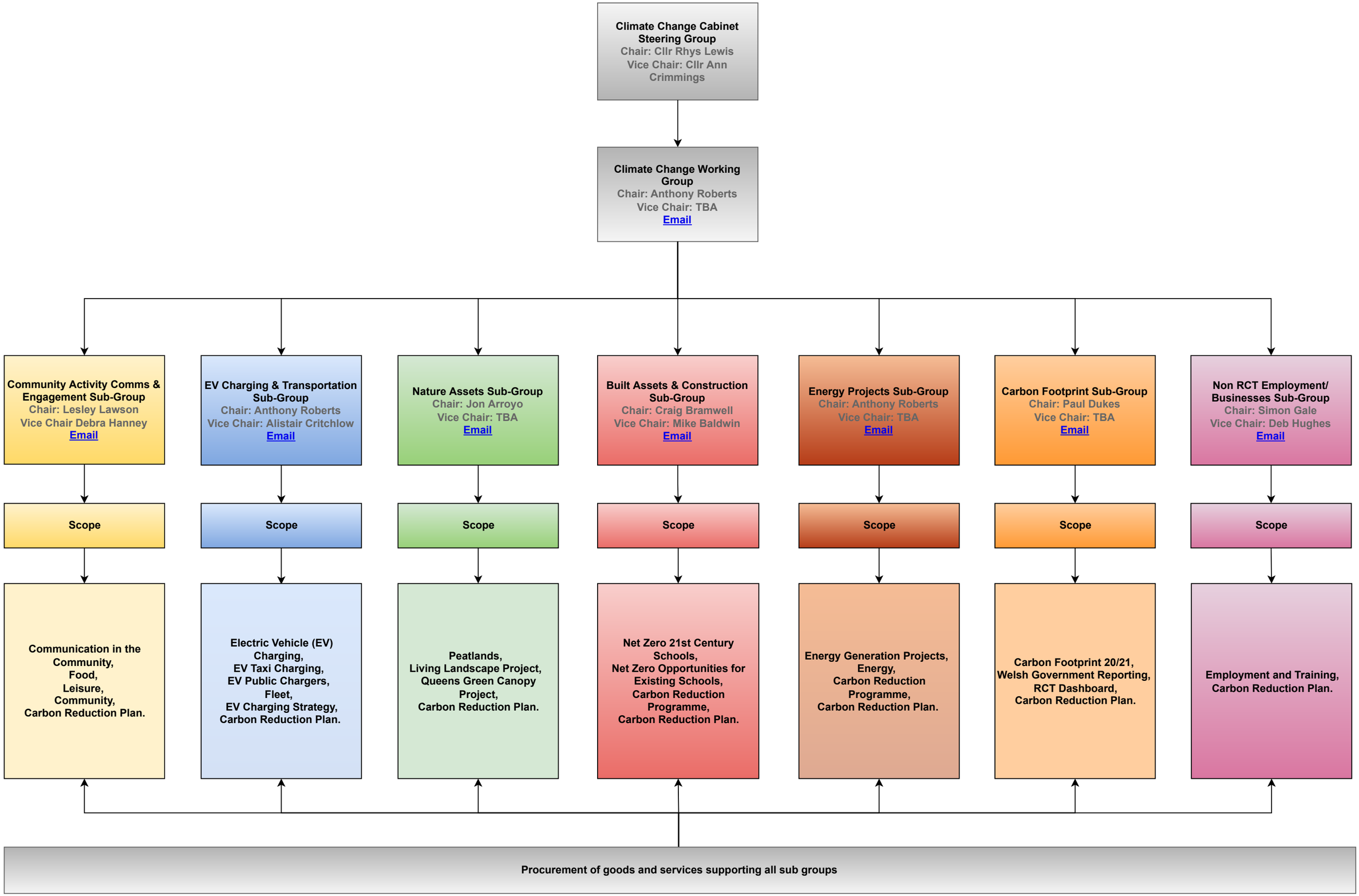Climate Change Cabinet Steering Group Structure